

NOTES:  
1. MATERIAL IS 1  $\frac{1}{2}$  x 1  $\frac{1}{2}$ .

AC	ADD 153		RDM	7/29/2020			
AB	ELIM 1TE/ADD 1TY PROTO		RDM	5/26/2020			
AA	ELIM 15T, 1TF		WMM	11/26/2019			
REV	DESCRIPTION		BY	DATE	ECN		
REVISION HISTORY							
WHERE USED			<div></div> <div>THIS DRAWING AND INFORMATION CONTAINED HEREIN IS THE PROPERTY OF JAYCO INC. &amp; CANNOT BE DISCLOSED TO OTHERS WITHOUT WRITTEN AUTHORIZATION OF JAYCO.</div>				
1T2 1TA							
1T5 1TC							
1T6 1TD							
1T7 1TG							
1T8 1TR							
1T9 1TV							
1TY							
DESCRIPTION:		WALL, FRONT LOWER ENDS					
DIMENSIONS ARE IN INCHES UNLESS OTHERWISE SPECIFIED		DR BY: riggsj				I.N. 0258858	
ANGULAR $\pm 1^\circ$		DATE DR: 2/6/2015				FILE: 0.068.361.ipt	
FRACTIONAL $\pm \frac{1}{16}$		SCALE: NTS	SHEET: 1 OF 1				
		CAT. NO. V499	D.N. 0.068.361				

PARTS LIST			
ITEM	QTY	DESCRIPTION	ITEMNO
1	1	PANEL, ACCENT3 2.7 X 37 X 94 7/8	-
4	4	PLYWOOD, 1/2 X 5 X 14 W/ALL 17'S LISTED	-
6	5	WOOD, 1 1/8 X 1 1/2 X 34 3/4	-
7	2	WOOD, 1 1/8 X 1 1/2 X 37	-
8	2	WOOD, 1 1/8 X 1 1/2 X 92 3/4 PET #2BTR	0067425

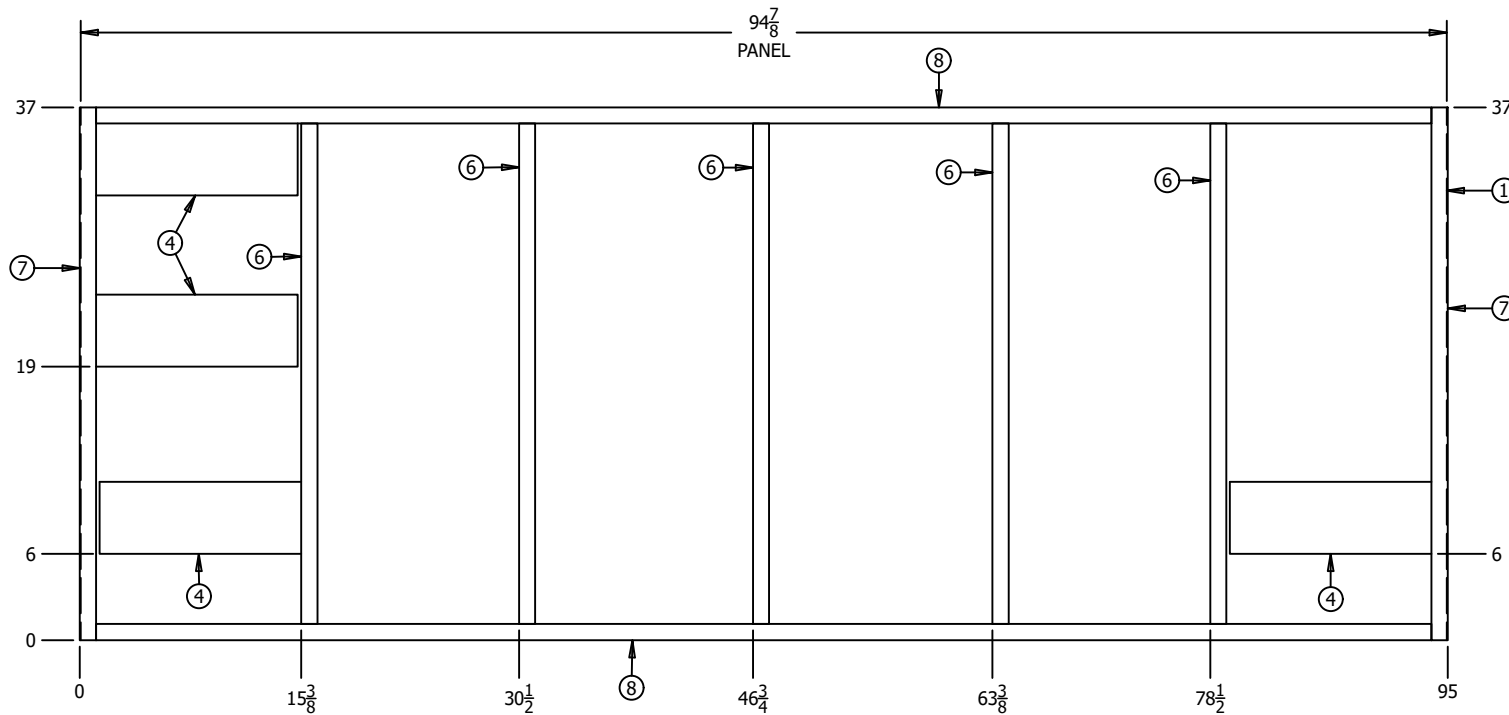

**WITH ALL 15, ALL 17's LISTED**

AL	CHANGE BACKERS/ADD SHEET 2	JR	7/11/2020	
AK	M21 ADD 178 PROTO CHG WALLBOARD DECOR	RLV MSK	4/13/2020	MC21
AJ	DEL 17L, 1TF	RLV	12/30/2019	
REV	DESCRIPTION	BY	DATE	ECN

REVISION HISTORY

WHERE USED	Jayco®		THIS DRAWING AND INFORMATION CONTAINED HEREIN IS THE PROPERTY OF JAYCO INC. & CANNOT BE DISCLOSED TO OTHERS WITHOUT WRITTEN AUTHORIZATION OF JAYCO.	
ALL 15 17T 1TR 171 17T 1T8 1TV 173 17U 1T9 178 17V 179 17W1TA 17X 1TC 17M 17Y 1TD 17N 17Z 1TE 17R 1TG 17S	DESCRIPTION: <b>WALL, FRONT MIDDLE</b>		DIMENSIONS ARE IN INCHES UNLESS OTHERWISE SPECIFIED ANGULAR ± 1° FRACTIONAL ± 1/16"	
	DR BY: <b>TJM</b>	LN: -	DATE DR: <b>2/16/2015</b>	FILE: 0.068.544.iam
	SCALE: <b>NTS</b>	SHEET: <b>1 OF 2</b>	CAT. NO. <b>424</b>	D.N. <b>0.068.544</b>

NOTES:

1. VIEWED FROM EXTERIOR.
2. ALL OSB/PLYWOOD IS FLUSH TO INTERIOR UNLESS NOTED.
3. SEE PAGE #1 FOR ALL 15, ALL 17's LISTED.
4. SEE PAGE #2 FOR ALL 1T's LISTED.
5. W/NO FIBERGLASS OPTION - ALL 1T's LISTED.
6. FOR MATERIAL COLOR SEE CHART 9.001.679/910.





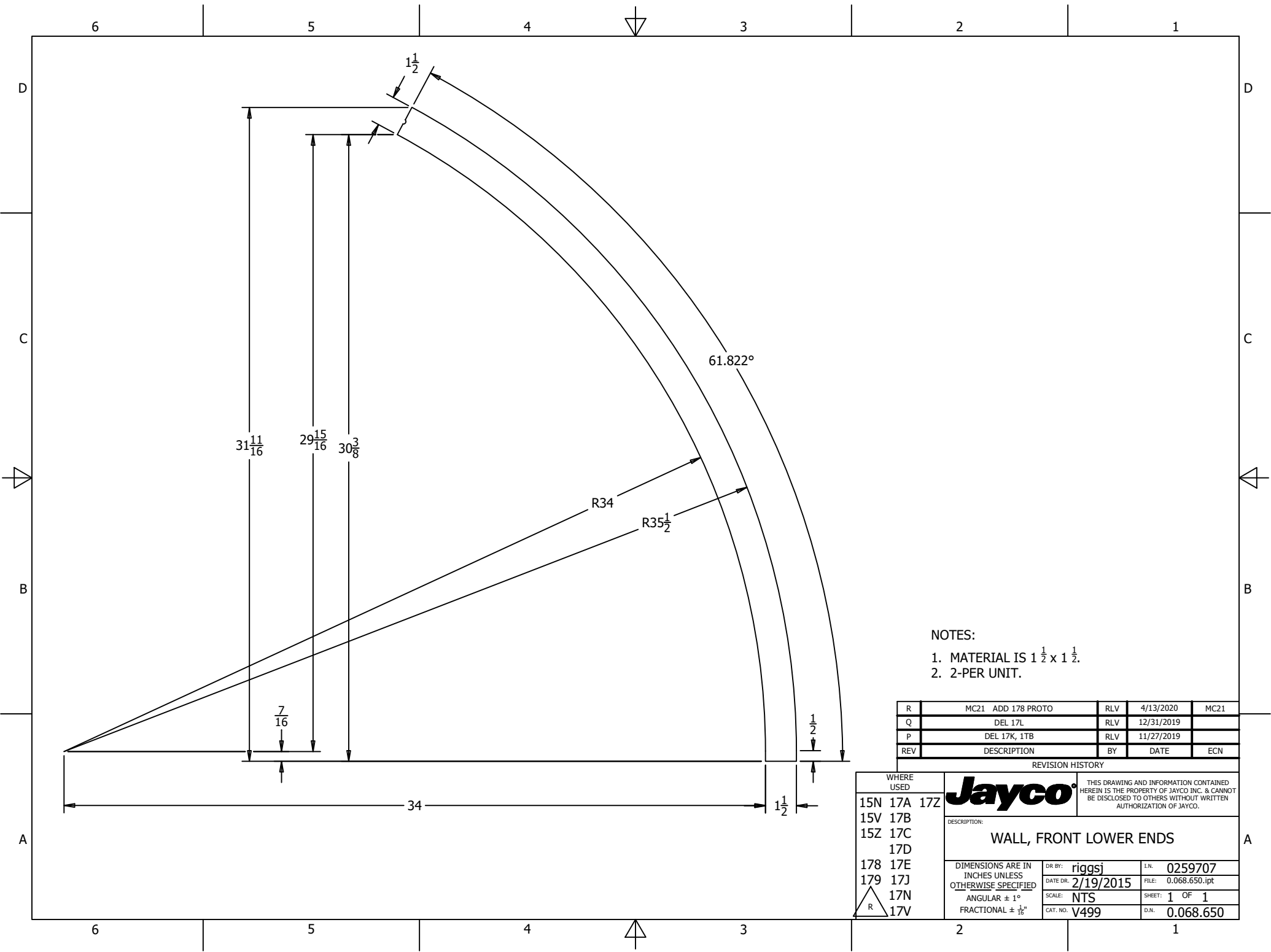



- NOTES:
- 1. MATERIAL IS 1 1/2 x 1 1/2.
  - 2. 2-PER UNIT.

R	MC21 ADD 178 PROTO	RLV	4/13/2020	MC21
Q	DEL 17L	RLV	12/31/2019	
P	DEL 17K, 1TB	RLV	11/27/2019	
REV	DESCRIPTION	BY	DATE	ECN

REVISION HISTORY

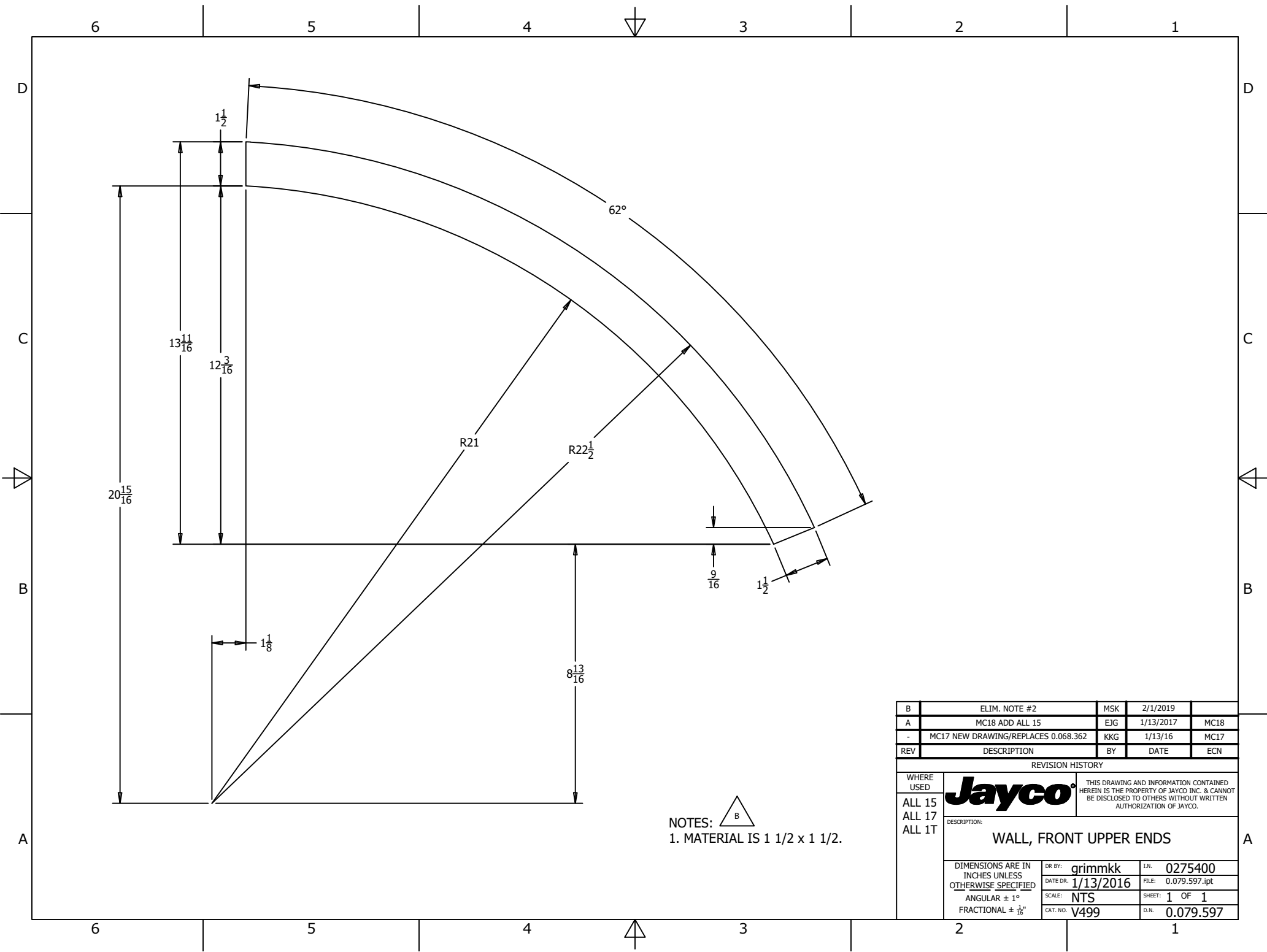
WHERE USED			<b>Jayco</b>		THIS DRAWING AND INFORMATION CONTAINED HEREIN IS THE PROPERTY OF JAYCO INC. & CANNOT BE DISCLOSED TO OTHERS WITHOUT WRITTEN AUTHORIZATION OF JAYCO.	
15N	17A	17Z	DESCRIPTION:  <b>WALL, FRONT LOWER ENDS</b>			
15V	17B					
15Z	17C					
17D	17E					
178	17J		DIMENSIONS ARE IN INCHES UNLESS OTHERWISE SPECIFIED		DR BY: riggsj L.N. 0259707	
179	17J		 R		DATE DR: 2/19/2015 FILE: 0.068.650.ipt	
17N	17V				SCALE: NTS SHEET: 1 OF 1	
17V					CAT. NO. V499 D.N. 0.068.650	
			FRACTIONAL ± $\frac{1}{16}$ "			



B	ELIM. NOTE #2	MSK	2/1/2019	
A	MC18 ADD ALL 15	EJG	1/13/2017	MC18
-	MC17 NEW DRAWING/REPLACES 0.068.362	KKG	1/13/16	MC17
REV	DESCRIPTION	BY	DATE	ECN
REVISION HISTORY				
WHERE USED	<div><div></div><div>THIS DRAWING AND INFORMATION CONTAINED HEREIN IS THE PROPERTY OF JAYCO INC. &amp; CANNOT BE DISCLOSED TO OTHERS WITHOUT WRITTEN AUTHORIZATION OF JAYCO.</div></div>			
ALL 15				
ALL 17				
ALL 1T				
DESCRIPTION:				
WALL, FRONT UPPER ENDS				
DIMENSIONS ARE IN INCHES UNLESS OTHERWISE SPECIFIED		DR BY:	grimmkk	I.N. 0275400
ANGULAR $\pm 1^\circ$		DATE DR:	1/13/2016	FILE: 0.079.597.ipt
FRACTIONAL $\pm \frac{1}{16}$		SCALE:	NTS	SHEET: 1 OF 1
		CAT. NO.	V499	D.N. 0.079.597

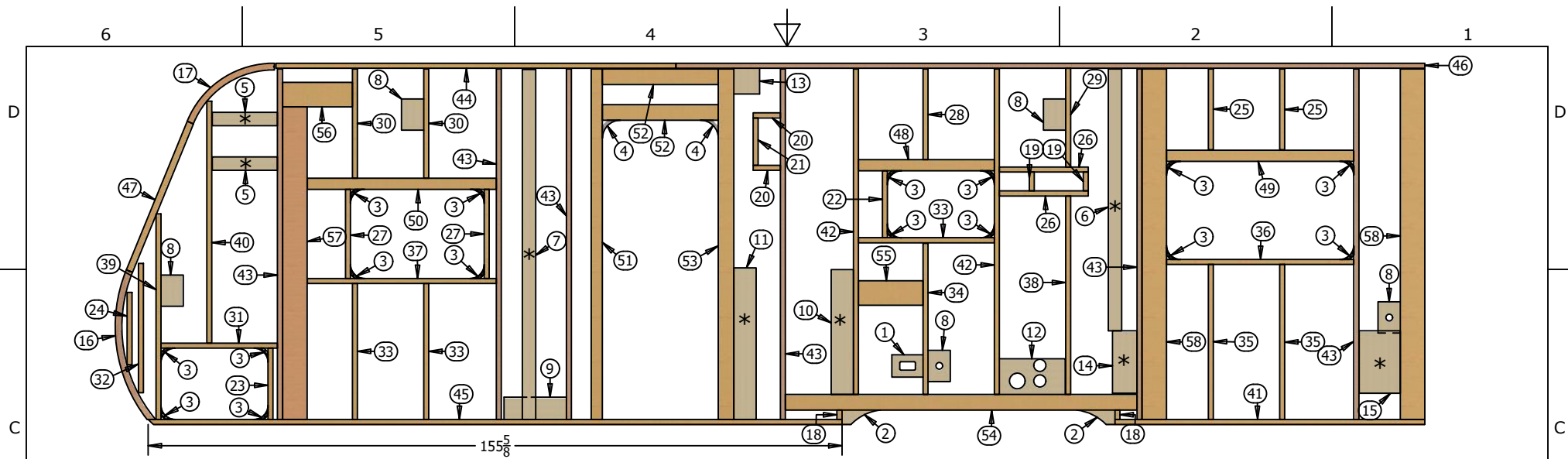

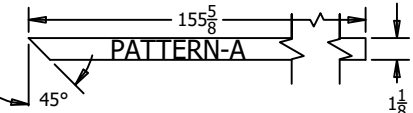
PARTS LIST				PARTS LIST				PARTS LIST			
ITEM	QTY	ITEMNO	DESCRIPTION	ITEM	QTY	ITEMNO	DESCRIPTION	ITEM	QTY	ITEMNO	DESCRIPTION
1	1	-	BACKER, RECEPT	27	2	-	WOOD, 1 1/8 X 1 1/2 X 20	53	1	-	WOOD, 2 X 4 X 78 5/8
2	1	-	BLOCK, RADIUS SIDEWALL WHEELWELL DETAIL	28	1	-	WOOD, 1 1/8 X 1 1/2 X 20 3/8	54	1	-	WOOD, 2 X 4 X 78 7/8
3	16	0070429	BLOCK, WINDOW RADIUS 1 1/2 x 3 3/16 Rad	29	1	-	WOOD, 1 1/8 X 1 1/2 X 22 1/8	55	1	-	WOOD, 2 X 6 X 14 1/2
4	2	0068967	BLOCK,COR RAD 4.00 BLK #652-C	30	2	-	WOOD, 1 1/8 X 1 1/2 X 24 1/2	56	1	-	WOOD, 2 X 6 X 15 11/16
5	2	-	PLY/OSB,3/8 X 3 X 14 5/8	31	1	-	WOOD, 1 1/8 X 1 1/2 X 26 1/8	57	1	0295931	WOOD, 2 X 6 X 70 1/8 PET #2BTR
6	1	-	PLYWOOD,1/2 X 3 X 58 3/4	32	1	-	WOOD, 1 1/8 X 1 1/2 X 29	58	2	-	WOOD, 2 X 6 X 78 5/8
7	1	-	PLYWOOD,1/2 X 3 X 78 1/2	33	3	-	WOOD, 1 1/8 X 1 1/2 X 30 1/2	<div></div> <div>NOTES:</div> <div>1. VIEWED FROM INTERIOR.</div> <div>2. SEE PAGE 2 FOR DIMENSIONS &amp; ACCENT PANEL.</div> <div>3. ALL OSB/PLY EXTERIOR UNLESS NOTED.</div> <div>4. * FASTEN INTERIOR SIDE.</div>			
8	5	-	PLYWOOD,1/2 X 5 X 7	34	1	-	WOOD, 1 1/8 X 1 1/2 X 33 7/8				
9	1	-	PLYWOOD,1/2 X 5 X 14	35	2	-	WOOD, 1 1/8 X 1 1/2 X 34 3/4				
10	1	-	PLYWOOD,1/2 X 5 X 28	36	1	-	WOOD, 1 1/8 X 1 1/2 X 42				
11	1	-	PLYWOOD,1/2 X 5 X 34	37	1	-	WOOD, 1 1/8 X 1 1/2 X 42 3/8				
12	1	-	PLYWOOD,1/2 X 8 X 14 3/4	38	1	-	WOOD, 1 1/8 X 1 1/2 X 44 1/2				
13	1	-	PLYWOOD,5/8 X 5 3/4 X 5 3/4	39	1	-	WOOD, 1 1/8 X 1 1/2 X 46 1/8				
14	1	-	PLYWOOD,1 X 5 1/2 X 14	40	1	-	WOOD, 1 1/8 X 1 1/2 X 54 1/4				
15	1	-	PLYWOOD,1 X 9 1/4 X 14	41	1	-	WOOD, 1 1/8 X 1 1/2 X 69 1/2				
16	1	0258860	SIDEWALL, LOWER SEE PRINT 0.068.363	42	2	-	WOOD, 1 1/8 X 1 1/2 X 73				
17	1	0258861	SIDEWALL, UPPER SEE PRINT 0.068.364	43	6	0173905	WOOD, 1 1/8 X 1 1/2 X 78 5/8 PET #2BTR				
18	2	-	WOOD, 1 1/8 X 1 1/2 X 2 1/8	44	1	-	WOOD, 1 1/8 X 1 1/2 X 89 3/4				
19	2	-	WOOD, 1 1/8 X 1 1/2 X 4 1/4	45	1	-	WOOD, 1 1/8 X 1 1/2 X 155 5/8 PATTERN-A				
20	2	-	WOOD, 1 1/8 X 1 1/2 X 6 1/8	46	1	0013296	WOOD, 1 1/8 X 1 1/2 X 168 PET #2BTR				
21	1	-	WOOD, 1 1/8 X 1 1/2 X 10 5/8	47	1	-	WOOD, 2 X 2 X 36				
22	1	-	WOOD, 1 1/8 X 1 1/2 X 15	48	1	-	WOOD, 2 X 3 X 30 1/2				
23	1	-	WOOD, 1 1/8 X 1 1/2 X 16	49	1	-	WOOD, 2 X 3 X 42				
24	1	-	WOOD, 1 1/8 X 1 1/2 X 16 1/4	50	1	-	WOOD, 2 X 3 X 42 3/8				
25	2	-	WOOD, 1 1/8 X 1 1/2 X 18 1/8	51	1	-	WOOD, 2 X 3 X 78 5/8				
26	2	-	WOOD, 1 1/8 X 1 1/2 X 19 15/16	52	2	-	WOOD, 2 X 4 X 26				

I	CHG WIDTH of FRT PNL 6 was 12 sht.2	RLV	5/25/2021	
H	MC22 ADD/MOVE FURNACE HOLES CHG PASS THRU SZ/ADD SPKR BKR	RLV SLW	4/8/2021	MC22
G	CHG DOOR RADIUS	RLV	2/25/2021	
REV	DESCRIPTION	BY	DATE	ECN

REVISION HISTORY			
WHERE USED	<b>Jayco</b>	THIS DRAWING AND INFORMATION CONTAINED HEREIN IS THE PROPERTY OF JAYCO INC. & CANNOT BE DISCLOSED TO OTHERS WITHOUT WRITTEN AUTHORIZATION OF JAYCO.	
179			
DESCRIPTION:			
WALL, DOORSIDE			
DIMENSIONS ARE IN INCHES UNLESS OTHERWISE SPECIFIED		DR BY: kneppep	I.N. -
ANGULAR ± 1°		DATE DR: 10/3/2019	FILE: 0.117.853.iam
FRACTIONAL ± 1/16"		SCALE: NTS	SHEET: 1 OF 2
		CAT. NO. 425	D.N. 0.117.853

I	CHG WIDTH OF FRT PNL 6 was 12 sht.2	RLV	5/25/2021	
H	MC22 ADD/MOVE FURNACE HOLES CHG PASS THRU SZ/ADD SPKR BKR	RLV SLW	4/8/2021	MC22
G	CHG DOOR RADIUS	RLV	2/25/2021	MC22
REV	DESCRIPTION	BY	DATE	ECN
REVISION HISTORY				
WHERE USED	THIS DRAWING AND INFORMATION CONTAINED HEREIN IS THE PROPERTY OF JAYCO INC. & CANNOT BE DISCLOSED TO OTHERS WITHOUT WRITTEN AUTHORIZATION OF JAYCO.			
179				
DESCRIPTION: <div style="text-align: center; font-size: 24pt; font-weight: bold;">WALL, DOORSIDE</div>				
DIMENSIONS ARE IN INCHES UNLESS OTHERWISE SPECIFIED ANGULAR $\pm 1^{\circ}$ FRACTIONAL $\pm \frac{1}{16}''$		DR BY: kneppepm DATE DR. 10/3/2019 SCALE: NTS CAT. NO. 425	I.N. - FILE: 0.117.853.iam SHEET: 2 OF 2 D.N. 0.117.853	





